



Name of client : Sh H O Attri Ji

Address:

sector 15 sonapat

Type of premises : Residence

Report Date: 26-11-2025

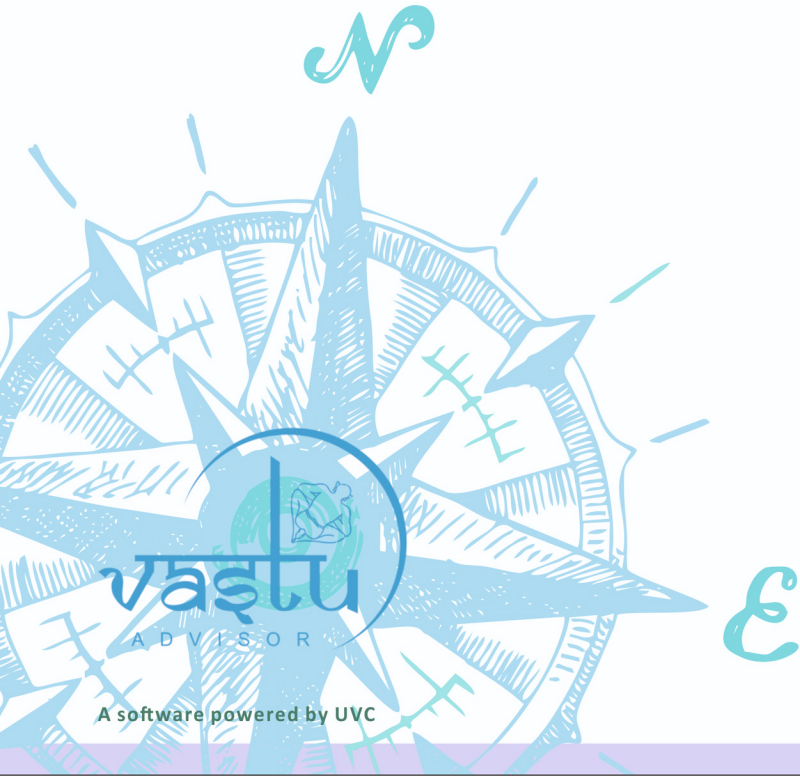

VastuAdvisor: Revolutionizing Vastu with Science and Technology

- VastuAdvisor is based on 8 years of dedicated research and in-depth study of ancient texts such as Mayamatam, Mansara, and Sthapatya Veda.
- Under the leadership of renowned Architect Bharat Gandhi, a team of professionals surveyed over 1000 premises, collecting and analysing real-world observations.
- The outcome is the world's first software that delivers 100% accurate Vastu evaluations along with actionable suggestions.
- The software incorporates scientific and environmental elements like solar energy, magnetic currents, gravitational pull, and wind energy, using algorithms that process millions of permutations and combinations.
- It references thousands of Vastu-compliant plans to ensure precision and practical applicability.
- Once the premise details are entered, the software generates a detailed report that highlights the strengths and weaknesses according to Vastu principles, shows the percentage of compliance, and provides specific recommendations.
- Taking into account space limitations in urban areas, the suggested layouts aim to maximize Vastu strength even in compact or challenging spaces.
- The recommendations help balance the positive and negative aspects of a property, creating a harmonious and supportive living or working environment.
- The ultimate goal of the software is to enhance the prosperity, well-being, and quality of life for the occupants.
- As Shri Vishwakarma has said, even partial application of Sthapatya Veda can lead to growth and improvement, and this philosophy forms the foundation of VastuAdvisor.

What and why of Vastu?

Vastushastra is an ancient Indian science that deals with the design and layout of buildings and spaces to promote harmony and balance. It's based on the concept of "Climatology" which consist of

Solar Energies



Magnetic Energies



Gravitational Force

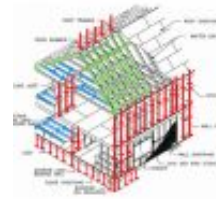

Wind Energy

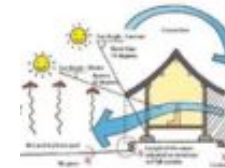

VastuShastra's aim is to balance the energies in a defined space to bring health, and happiness to the occupiers.

Quote: "Healthy Body and Healthy mind can lead one to his goals with least of effort."



Small history of Vastu

Vastushastra has its roots in the Vedas and has been mentioned in ancient Indian texts like the Rigveda and the Atharvaveda and Sthapatya Veda. It has been practiced for thousands of years in India and has evolved over time.

Quote: "Probably our sages who had written Vastushastra tenet had the vision to understand the behaviour of nature. They must have taken into account the effect of radiation when they were conceptualizing architecture."



Sthapatya Veda: An Ancient Science of Architecture

Sthapatya Veda is an ancient Indian science of architecture that provides a comprehensive system for building and urban planning in accordance with natural laws. It takes into account mathematics, yoga sutras, quantum physics, and earth sciences. Mahamuni Mayan is credited with originating this science.



Mayan and Sthapatya Veda

Mayan was a great ancient king known for his exceptional architectural skills. The Maya Sabha, or Hall of Illusions, in the Mahabharata is named after him. Mayan is credited with authoring the Mayamatam Sthapatya Veda and Surya Siddhartha.

Difference between Sthapatya Veda and VastuShastra

Sthapatya Veda and Vastushastra are two distinct aspects. Sthapatya Veda is the applied aspect of architecture, while Vastushastra is the theoretical aspect. Veda means knowledge, and Sthapan means to establish.



Understanding Sthapatya Veda

All people are influenced by the buildings they live, work, and worship in. Buildings designed according to natural laws promote bliss, calmness, and fulfillment. Incorrectly designed structures can lead to anxiety, stress, and depression. Sthapatya Veda can be used for a better quality of life.

Key Aspects of Vastushastra

1. Vedic Origins: Part of the Vedas, specifically the Atharva Veda.
2. Ancient Texts: References in Matsya Purana and Vishwakarma Prakash.



3. Sthapatya Veda: Originated from this ancient architectural tradition.
 4. Harmony and Balance: Emphasizes balance between buildings and surroundings.
 5. Directional Alignment: Importance of orienting structures according to directions.
 6. Environmental Considerations: Takes into account topography, nearby structures, and sun's path.
- These aspects highlight the core principles of Vastushastra, blending ancient wisdom with practical design considerations.



How to check Vastu & its symptoms

To check Vastu, one can observe the layout and design of their space and consult a Vastu expert who is able to give all scientific explanations for all recommendations suggested by him/her. Symptoms of Vastu imbalance can include health problems like depression, regular sickness in the family, financial difficulties, and relationship issues.



Its Effects, Time, and Durations

Don't expect Vastu effects can be immediate, effect of Vastu can be felt in long-term, depending on the severity of the imbalance. The duration of the effects can vary from a few months to several years.

Quote: "Vastushastra does not directly lead to prosperity instead the positive energies make us think rationally and efficiently, which make us think positively which would leads us to prosperity."



Individual rooms and its role

Each room in a house or building has a specific role and can affect the occupants in different ways. For example,

1. Married people bedroom can effect relationships and health.
1. Married people bedroom can effect relationships and health.
2. Bedroom of Elderly people can effect sleep and health.
3. Living room can effect relationship in family.

4. Children bedroom studies, concentration and Focus in life.
5. Kitchen can effect health problems.
6. Study room can effect concentration.



Vastu tenets carry weightage

Some Vastu tenets are more important than others, and some can be neglected without significant consequences. However, it's essential to prioritize the most critical aspects of Vastu to achieve balance and harmony.



Vastu can be counterbalanced and its advantages

Vastu can be counterbalanced by making adjustments to the layout and design of a space, using heavy object, planting trees or having green wall helps in blocking energies entering the premises, be it positive or negative, interchanging rooms between family members, adding more positive elements to counter presence of negative elements.

Counterbalancing Vastu can bring numerous benefits, including improved health, relationships, and prosperity. It can also help reduce stress and anxiety.



Importance of rooms and its role in one's life

The design and layout of each room can significantly impact the occupant's lives. For example, a well-designed living room can promote social relationships, while a poorly designed living can increase stress and anxiety in the family. Similarly bedroom can effect sleep and relationships between the users and allotment of wrong bedrooms of parents, master and children can spoil relation between family members.

Kitchen also plays a very important role in family's health, can also increase stress and anxiety of all user of the house.

Similarly in commercial spaces can also help in relation between staff and the boss, productivity. Commanding and

demanding, efficiency and effectiveness.



Vastu then and now

Vastushastra has evolved over time, and its application has changed with modernization and urbanization. While traditional Vastu principles remain relevant, modern practitioners have adapted the science to suit contemporary needs.

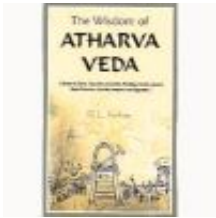

No mention of remedies in ancient sciences

Ancient texts on Vastushastra focus on the principles of design and layout, with limited mention of remedies. Only Yantras and mantras are some of the traditional remedies mentioned in ancient texts.



Remedies differ from consultant to consultant

Remedies can vary depending on the consultant's approach and expertise. This highlights the importance of finding a qualified and experienced Vastu consultant. Other factors like Feng Shui, Pyramids, Yantra, colors, astrology, and sun signs can also impact Vastu. These factors can help to enhance one's moods which in turn can make the person perform better.

Quote: "Vastu is a science based on utilizing the positive energies to the maximum and blocking out negative that are emitted by the Sun, the Magnetic field of the earth, wind and gravitation."

Reliability of priests, and Yantra



The reliability of priests can vary, as there is no standard specification or training institute for priests. Many priests



are self-proclaimed, and their expertise can differ significantly.

Yantra are sacred geometric diagrams believed to amplify positive energy, harmonize spaces, and bring about specific beneficial outcomes.

Insight of VastuAdvisor Software

 <p>UVC Softec (LLP)</p>	<ul style="list-style-type: none">• UVC Softec Partners are experts from architecture, paramedical, IT, engineering, and management field.• Aim is to Study, analyses and document ancient sciences, Vastu, color therapy, lucky numbers, and Feng Shui• First software developed by UVC called “VastuAdvisor”.
	<ul style="list-style-type: none">• Software analyses space and provides suggestions for improvement with user friendly recommendation.
	<ul style="list-style-type: none">• 1000+ premises surveyed and scientifically Evaluated• 8 years of R&D & 2 years of testing found that Vastu works more at the interior level• Thousands of permutations and combinations• Evaluates Vastu on a percentage scale• Balances -ve Vastu with +ve adjustments• Vastu positive plans of individual rooms

Understanding the “VastuAdvisor” Report

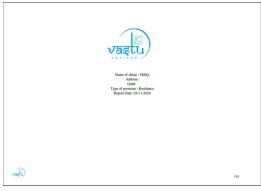
	<ul style="list-style-type: none">• Report in Hindi & English• Generates plans of individual room as per best possible & achievable Vastu of the specific room, and most important Vastu suggestions mentioned in the plan.• Room plans considers door and window locations before giving suggestion.• No demolition recommended• Overall strength of premises existing and proposed shown in percentage scale and also individual rooms.
---	---

Master Bedroom Layout Plan

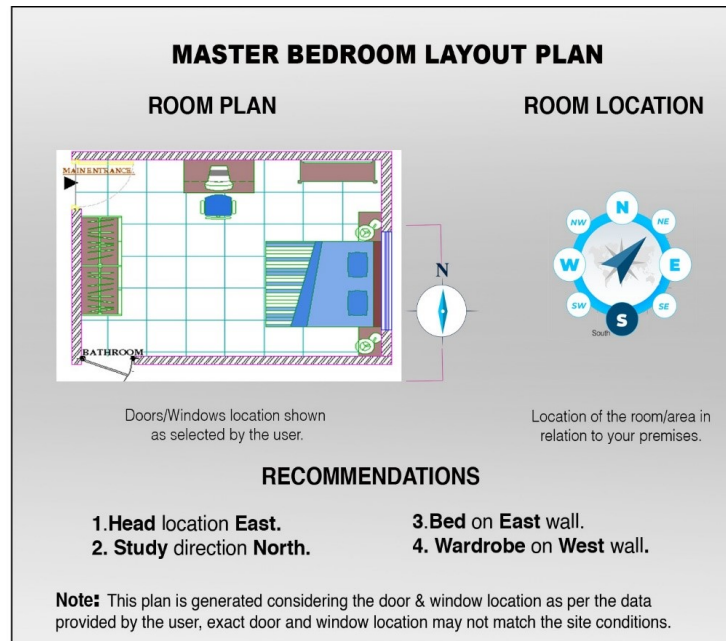

Simple Example of Complex percentage calculations;

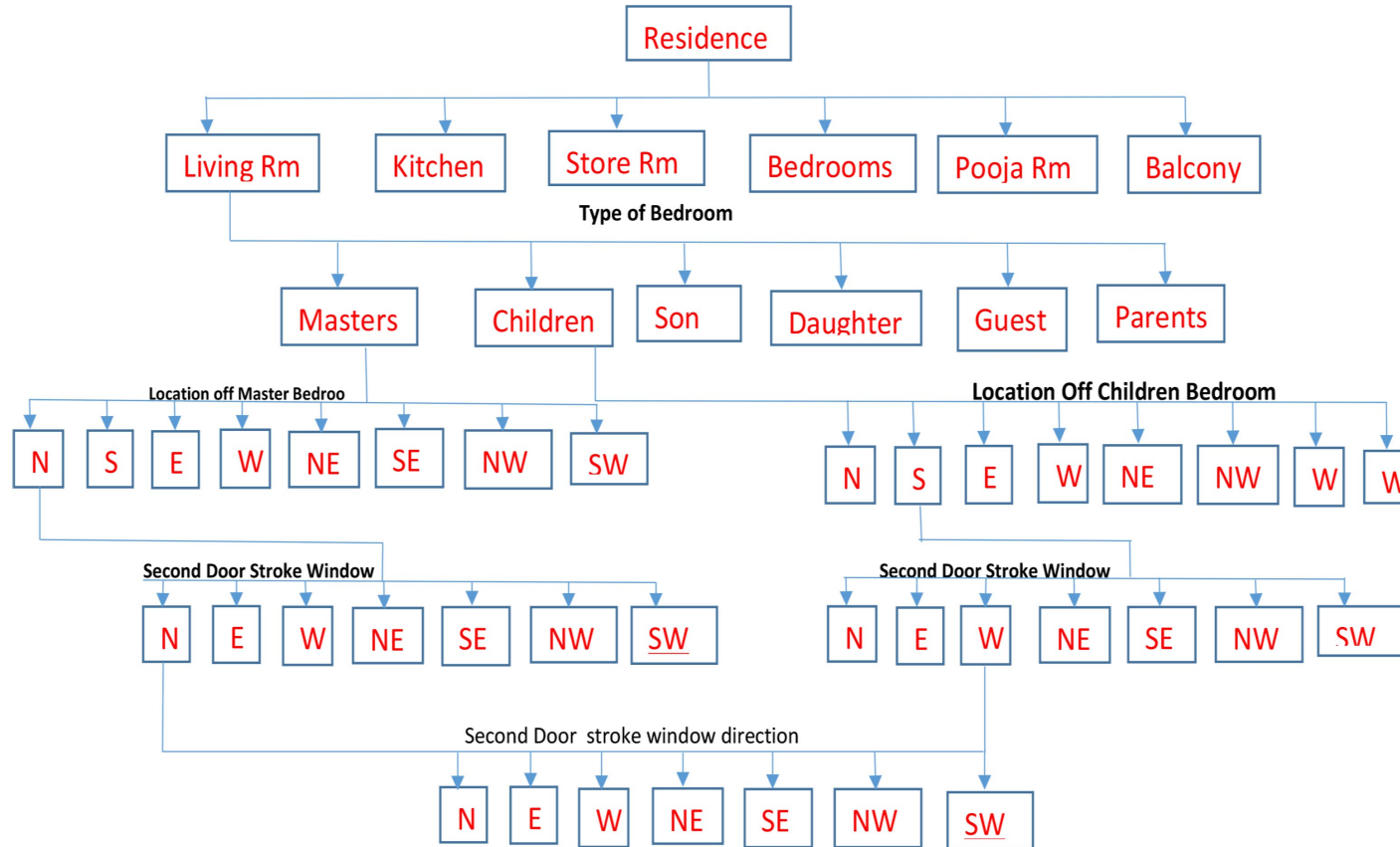

The uniqueness of this “VastuAdvisor” software is its evaluation and recommendations in percentage scale, each and every Vastu tenets have specific weightage and importance, this software calculates it in percentage scale, first the evaluation of the premises at Macro level (Room/Area location} and then on recommendation at micro level that is interior placement of furniture, the suggestion are given in form of plans of each rooms/areas in the report.

How to read percentage of premises?

Over all percentages as mentioned in first page of the report;

The Evaluation of existing set up and Recommended changes are expressed in Percentage as follows:

BELOW AVERAGE	LESS THAN 40%
AVERAGE	40% to 50%
GOOD	50% to 60%
VERY GOOD	60% to 70%
EXCELLENT	71% and Above

48.63%

is the Vastu strength of the premises.

69.08%

would be the strength of the premises after following the recommendations and placing furniture as per proposed plans.

The Report is prepared using state-of-the-art computer software developed by Mr. Bharat Gandhi on the basis of Climatology and Vastushastra, an ancient science of structure, recommending a person to stay in relation with natural forces like Sun energies, Magnetic effects of earth, wind direction and force of gravity which in turn proves helpful in achieving healthy body and healthy mind.

Disclaimer :

The Report is submitted in good faith and to be considered purely as recommendations. Since the implementation of the recommendations of this report is beyond the control of Vastu Software and/or their Representative; they are not responsible for any adverse effects if any caused from this report.



2/27

Evaluation percentage below 40%: The premises is below average, it will effect growth of user of the premises, if residence health problems and users internal relationships, and if commercial or industrial premises it needs urgent attention as the premises will surely be reason for the owners downfall.

Recommendation percentage below 40%: Normally it is difficult to get below 40% after following “VastuAdvisor” report.

Evaluation percentage between 40-50%: This premises falls under average category, it is easy to achieve good results by following the recommendations as suggested by “VastuAdvisor” report.

Recommendation percentages between 40-50%: This premises can be easily rectified and get positive results, be it residential, commercial or industrial.

Evaluation percentage between 50-60%: This at macro level is a good premises and if one follows recommendations as per “VastuAdvisor” report very good results can be achieved.

Recommendation percentage between 50-60%: Normally at micro level it is very easy to get positive results.

Evaluation percentage between 60-70%: Normally one cannot get this high percentage of evaluation as Vastu works more at micro level then macro.

Recommendation percentage between 60-70%: This signifies that premises is very good as per Vastu.

Evaluation percentage above 70%: this is difficult to achieve at macro level.

Recommendation percentage above 70%: this falls under excellent category.

Rooms/areas and its importance as per Vastu



- Living room- Not so important
- Kitchen – Very important
- Bedrooms – Very Important
- Pooja Room-Not so important
- Store Room- Not so important
- Balcony-Not so important
- Staircase-Important
- Basement- Not so important



- Cabins- Very important
- Admin/General/Accounting department- Averagely important
- Marketing Department-Averagely important
- Pantry- Not so important
- Conference- Averagely important
- Toilets- Not important
- Store room- Not important
- Pooja room- Not important



- Counters-Important
- Cabin- Very important
- Storage-Not so important
- Staff area- Averagely important
- Display – Important
- Cash counter-Very important
- Delivery counter-Not important
- Show window/display-Not important
- Storage-Important

Comprehensive Vastu Report & Expert Insights and Recommendations



Creating Harmony and Balance in your premises

The Evaluation of existing set up and Recommended changes are expressed in Percentage as follows:

BELOW AVERAGE	LESS THAN 40%
AVERAGE	40% to 50%
GOOD	50% to 60%
VERY GOOD	60% to 70%
EXCELLENT	71% and Above

47.69%

is the Vastu strength of the premises.

70.20%

would be the strength of the premises after following the recommendations and placing furniture as per proposed plans.

Disclaimer :

The VastuAdvisor report is generated using advanced software developed by UVC Softec (LLP) based on Climatology Vastushastra principles. The report provides recommendations to harmonize with natural forces, aiming to promote well-being. The company and its representatives disclaim any liability for the implementation or outcomes of these recommendations, as they are beyond our control. Users are advised to use the report as a guidance tool, and we are not responsible for any adverse effects or consequences resulting from the report's suggestions.

Living/Dining RESIDENCE 1

Sub Category	Direction	Result	Recommendation
Location of Living/Dining room to be noted from centre of the premises.	North East	AVERAGE	North-east is a good location for a living room. Advisable to furnish it as light as possible so as to allow more positive energies in the premises.
Entrance door of living room. Stand inside the room facing the door and select.	South	BELOW AVERAGE	Entrance door of the premises in south is negative as per the tenets of Vastushastra. Considering this door location the attached layout plan recommends you the best possible Vastu of the room.
Second opening/door (important). Stand inside the room facing the door and select.	North	BELOW AVERAGE	Second door in this location is negative as per the tenets of Vastushastra, because of this other rooms like bedroom, kitchen of the premises will fall in negative zones.

39.00 % is the evaluated strength of the Living/Dining RESIDENCE 1 as per the data provided by the user.

54.00 % would be the strength of the Living/Dining RESIDENCE 1 on following the recommendations as per the report.

LIVING/DINING ROOM LAYOUT PLAN

ROOM PLAN

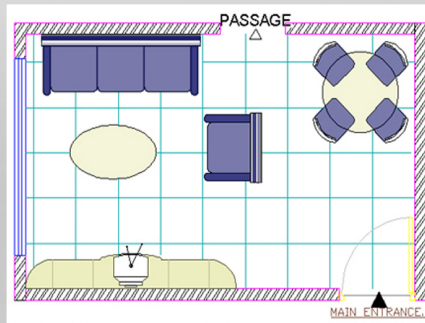

Doors/Windows location shown as selected by the user.

ROOM LOCATION

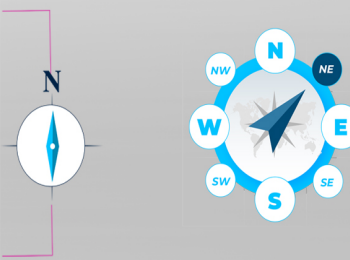

Location of the room/area in relation to your premises.

RECOMMENDATIONS

1. **Seating** direction face **South**.
2. **Television** on **South** wall
3. **Dining table** in **North-east** corner.

Note: This plan is generated considering the door & window location as per the data provided by the user, exact door and window location may not match the site conditions.

Living room is place where one relaxes and no important creative or productive work is done in this room, one just interacts with the other house members in this room so an average Vastu is good enough for this room.

Kitchen/Pantry 1

Sub Category	Direction	Result	Recommendation
Location of kitchen to be noted from centre of the premises.	South East	GOOD	This is a good location to have kitchen subject to one place drinking water pot and cooking burner as per the attached layout plan of kitchen.
Entrance door of kitchen. Stand inside the room facing the door and select.	West	BELOW AVERAGE	West door is average as per the tenets of Vastushastra. Considering the location of this door the attached layout plan, recommends you the best possible Vastu of the room.
Window location (important one). Stand inside the room facing the window and select.	East	GOOD	East-located windows invite more positive Vastu energies to the premises. The attached layout drawing is considering this location before giving the best possible Vastu suggestions.

45.00 % is the evaluated strength of the Kitchen/Pantry 1 as per the data provided by the user.

71.00 % would be the strength of the Kitchen/Pantry 1 on following the recommendations as per the report.

KITCHEN LAYOUT PLAN

ROOM PLAN

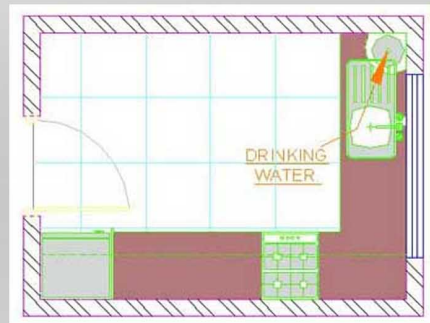

Doors/Windows location shown as selected by the user.

ROOM LOCATION



Location of the room/area in relation to your premises.

RECOMMENDATIONS

1. **Platform** on **South & East** wall.
2. **Burner** direction **South**.
3. **Fridge** in **South** Wall.
4. **Drinking Water** in **East** wall.

Note: This plan is generated considering the door & window location as per the data provided by the user, exact door and window location may not match the site conditions.

Today Kitchen can be anywhere but the interior layout should be as perfect as possible as per the law's of Vastu to lead healthy life.

Bathroom/Toilet 1

Sub Category	Direction	Result	Recommendation
Location of bathroom/toilet to be noted from centre of the premises.	South West	VERY GOOD	South-west is a good location to have toilet but should not be at the expense of bedroom.
Entrance door of toilet. Stand inside the room facing the door and select.	North East	BELOW AVERAGE	North-east door is positive as per the tenets of Vastushastra. Considering the location of this door the attached layout plan, recommends you the best possible Vastu of the room.
Window location. Stand inside the room facing the window and select.	South West	GOOD	South-west located windows invite more negative Vastu energies in the premises. The attached layout drawing is considering this location before giving best possible Vastu suggestions.

53.00 % is the evaluated strength of the Bathroom/Toilet 1 as per the data provided by the user.

71.00 % would be the strength of the Bathroom/Toilet 1 on following the recommendations as per the report.

LAYOUT PLAN OF TOILET

TOILET PLAN

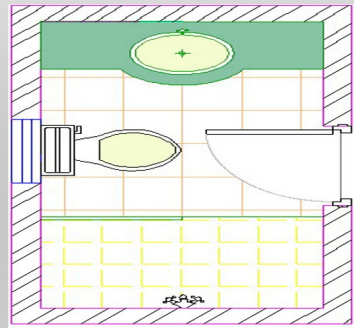

Doors/Windows location shown
as selected by the user.

TOILET LOCATION



Location of the Toilet in
relation to your premises.

RECOMMENDATIONS

1. **W/C** and **Basin** as shown in **Plan**.
2. **Heater** in **South** corner.

Note: This plan is generated considering the door & window location as per the data provided by the user, exact door and window location may not match the site conditions.

In olden times due to no sanitation systems the toilets were dirty and smelly hence Vastu recommended them to be away from the house. today their Location can be anywhere but if possible avoid them in Locations which are good for other important rooms e.g. Kitchen & Bedrooms.

Bathroom/Toilet 2

Sub Category	Direction	Result	Recommendation
Location of bathroom/toilet to be noted from centre of the premises.	North West	AVERAGE	Good location to have toilets.
Entrance door of toilet. Stand inside the room facing the door and select.	South East	BELOW AVERAGE	South-east door is negative as per the tenets of Vastushastra. Considering the location of this door the attached layout plan, recommends you the best possible Vastu of the room.
Window location. Stand inside the room facing the window and select.	North West	VERY GOOD	North-west located windows is average as per the tenets of Vastushastra. The attached layout drawing is considering this location before giving best possible Vastu suggestions.

38.00 % is the evaluated strength of the Bathroom/Toilet 2 as per the data provided by the user.

55.00 % would be the strength of the Bathroom/Toilet 2 on following the recommendations as per the report.

LAYOUT PLAN OF TOILET

TOILET PLAN

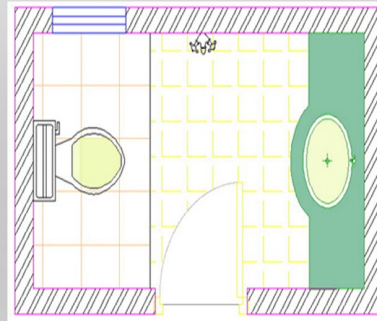

Doors/Windows location shown
as selected by the user.

TOILET LOCATION



Location of the Toilet in
relation to your premises.

RECOMMENDATIONS

1. **W/C** and **Basin** as shown in **Plan**.
2. **Heater** in **South** corner.

Note: This plan is generated considering the door & window location as per the data provided by the user, exact door and window location may not match the site conditions.

In olden times due to no sanitation systems the toilets were dirty and smelly hence Vastu recommended them to be away from the house. today their Location can be anywhere but if possible avoid them in Locations which are good for other important rooms e.g. Kitchen & Bedrooms.

Bathroom/Toilet 3

Sub Category	Direction	Result	Recommendation
Location of bathroom/toilet to be noted from centre of the premises.	North West	AVERAGE	Good location to have toilets.
Entrance door of toilet. Stand inside the room facing the door and select.	North East	BELOW AVERAGE	North-east door is positive as per the tenets of Vastushastra. Considering the location of this door the attached layout plan, recommends you the best possible Vastu of the room.
Window location. Stand inside the room facing the window and select.	North East	VERY GOOD	North-east located windows invite more negative Vastu energies in the premises. The attached layout drawing is considering this location before giving best possible Vastu suggestions.

38.00 % is the evaluated strength of the Bathroom/Toilet 3 as per the data provided by the user.

56.00 % would be the strength of the Bathroom/Toilet 3 on following the recommendations as per the report.

LAYOUT PLAN OF TOILET

TOILET PLAN

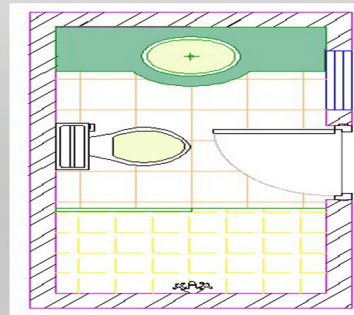

Doors/Windows location shown as selected by the user.

TOILET LOCATION



Location of the Toilet in relation to your premises.

RECOMMENDATIONS

1. **W/C** and **Basin** as shown in **Plan**.
2. **Heater** in **South** corner.

Note: This plan is generated considering the door & window location as per the data provided by the user, exact door and window location may not match the site conditions.

In olden times due to no sanitation systems the toilets were dirty and smelly hence Vastu recommended them to be away from the house. today their Location can be anywhere but if possible avoid them in Locations which are good for other important rooms e.g. Kitchen & Bedrooms.

Bathroom/Toilet 4

Sub Category	Direction	Result	Recommendation
Location of bathroom/toilet to be noted from centre of the premises.	North West	AVERAGE	Good location to have toilets.
Entrance door of toilet. Stand inside the room facing the door and select.	South	BELOW AVERAGE	South door is negative as per the tenets of Vastushastra. Considering the location of this door the attached layout plan, recommends you the best possible Vastu of the room.
Window location. Stand inside the room facing the window and select.	North	VERY GOOD	North located windows invite more positive Vastu energies in the premises. The attached layout drawing is considering this location before giving best possible Vastu suggestions.

38.00 % is the evaluated strength of the Bathroom/Toilet 4 as per the data provided by the user.

56.00 % would be the strength of the Bathroom/Toilet 4 on following the recommendations as per the report.

LAYOUT PLAN OF TOILET

TOILET PLAN

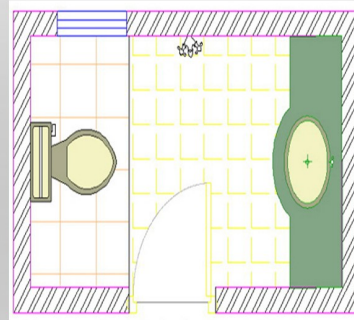

Doors/Windows location shown as selected by the user.

TOILET LOCATION



Location of the Toilet in relation to your premises.

RECOMMENDATIONS

1. **W/C** and **Basin** as shown in **Plan**.
2. **Heater** in **South** corner.

Note: This plan is generated considering the door & window location as per the data provided by the user, exact door and window location may not match the site conditions.

In olden times due to no sanitation systems the toilets were dirty and smelly hence Vastu recommended them to be away from the house. today their Location can be anywhere but if possible avoid them in Locations which are good for other important rooms e.g. Kitchen & Bedrooms.

Bathroom/Toilet 5

Sub Category	Direction	Result	Recommendation
Location of bathroom/toilet to be noted from centre of the premises.	West	GOOD	Good location to have toilets.
Entrance door of toilet. Stand inside the room facing the door and select.	South East	BELOW AVERAGE	South-east door is negative as per the tenets of Vastushastra. Considering the location of this door the attached layout plan, recommends you the best possible Vastu of the room.
Window location. Stand inside the room facing the window and select.	South West	GOOD	South-west located windows invite more negative Vastu energies in the premises. The attached layout drawing is considering this location before giving best possible Vastu suggestions.

45.00 % is the evaluated strength of the Bathroom/Toilet 5 as per the data provided by the user.

63.00 % would be the strength of the Bathroom/Toilet 5 on following the recommendations as per the report.

LAYOUT PLAN OF TOILET

TOILET PLAN

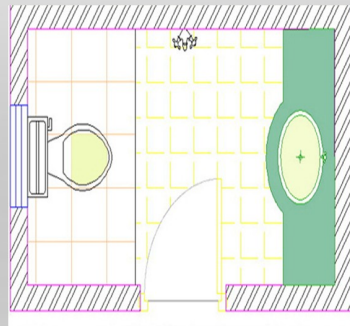

Doors/Windows location shown
as selected by the user.

TOILET LOCATION



Location of the Toilet in
relation to your premises.

RECOMMENDATIONS

1. **W/C** and **Basin** as shown in **Plan**.
2. **Heater** in **South** corner.

Note: This plan is generated considering the door & window location as per the data provided by the user, exact door and window location may not match the site conditions.

In olden times due to no sanitation systems the toilets were dirty and smelly hence Vastu recommended them to be away from the house. today their Location can be anywhere but if possible avoid them in Locations which are good for other important rooms e.g. Kitchen & Bedrooms.

Bathroom/Toilet 6

Sub Category	Direction	Result	Recommendation
Location of bathroom/toilet to be noted from centre of the premises.	North West	AVERAGE	Good location to have toilets.
Entrance door of toilet. Stand inside the room facing the door and select.	North West	BELOW AVERAGE	North-west door is negative as per the tenets of Vastushastra. Considering the location of this door the attached layout plan, recommends you the best possible Vastu of the room.
Window location. Stand inside the room facing the window and select.	North East	VERY GOOD	North-east located windows invite more negative Vastu energies in the premises. The attached layout drawing is considering this location before giving best possible Vastu suggestions.

38.00 % is the evaluated strength of the Bathroom/Toilet 6 as per the data provided by the user.

56.00 % would be the strength of the Bathroom/Toilet 6 on following the recommendations as per the report.

LAYOUT PLAN OF TOILET

TOILET PLAN

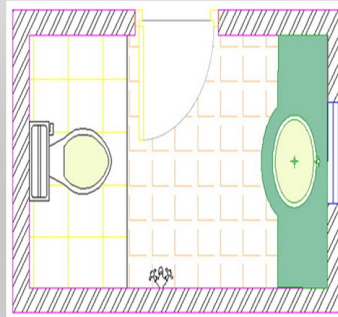

Doors/Windows location shown
as selected by the user.

TOILET LOCATION



Location of the Toilet in
relation to your premises.

RECOMMENDATIONS

1. **W/C** and **Basin** as shown in **Plan**.
2. **Heater** in **South** corner.

Note: This plan is generated considering the door & window location as per the data provided by the user, exact door and window location may not match the site conditions.

In olden times due to no sanitation systems the toilets were dirty and smelly hence Vastu recommended them to be away from the house. today their Location can be anywhere but if possible avoid them in Locations which are good for other important rooms e.g. Kitchen & Bedrooms.

Bedrooms 1

Sub Category	Direction	Result	Recommendation
Location of bed rooms to be noted from centre of the premises.	South West	VERY GOOD	This is a very good location for the master of the house as it will make him quite commanding. Avoid this room for children and guests. Advisable to plan the interior as per the attached layout plan.
Entrance door of bedroom. Stand inside the room facing the door and select.	North East	BELOW AVERAGE	North-east entrance door as per the tenets of Vastushastra is considered excellent location. Considering this door location the attached layout plan recommends you the best possible Vastu of the room.
Second door or important window of bedroom. Stand inside the room facing the door/window select.	North West	GOOD	The plan attached to this report considers the location of the second door and gives Vastu positive suggestions in the form of a layout plan.
USER	Master	BELOW AVERAGE	Master should have their bedroom in the best location to be more commanding as they have huge responsibility of their family.

53.00 % is the evaluated strength of the Bedrooms 1 as per the data provided by the user.

71.00 % would be the strength of the Bedrooms 1 on following the recommendations as per the report.

MASTER BEDROOM LAYOUT PLAN

ROOM PLAN

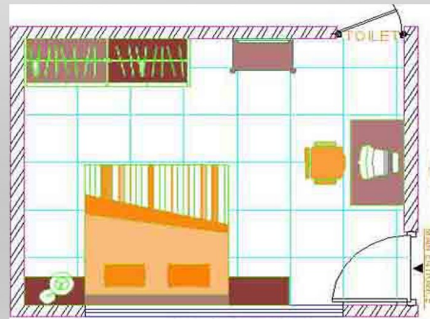

Doors/Windows location shown as selected by the user.

ROOM LOCATION



Location of the room/area in relation to your premises.

RECOMMENDATIONS

1. **Head** location **South-East**.
2. **Study** direction **North-East**.
3. **Bed** on **South-East** wall.
4. **Wardrobe** on **North-West** wall.

Note: This plan is generated considering the door & window location as per the data provided by the user, exact door and window location may not match the site conditions.

The most important room in the house where one spends 60% to 65% of ones time in the house, a place to rest. As per the tenets of Vastu for Bedrooms different Location are recommended for different members of the house e.g. Master, son, parents, daughters and Guest.

Bedrooms 2

Sub Category	Direction	Result	Recommendation
Location of bed rooms to be noted from centre of the premises.	North West	BELOW AVERAGE	Good location for guest bedroom only. To get optimum result follow the recommended layout plan.
Entrance door of bedroom. Stand inside the room facing the door and select.	North East	BELOW AVERAGE	North-east entrance door as per the tenets of Vastushastra is considered excellent location. Considering this door location the attached layout plan recommends you the best possible Vastu of the room.
Second door or important window of bedroom. Stand inside the room facing the door/window select.	South West	GOOD	The plan attached to this report considers the location of the second door and gives Vastu positive suggestions in the form of a layout plan.
USER	Guest	BELOW AVERAGE	This bedroom is used sparingly and hence can be located in any weak Vastu zone.

29.00 % is the evaluated strength of the Bedrooms 2 as per the data provided by the user.

47.00 % would be the strength of the Bedrooms 2 on following the recommendations as per the report.

GUEST BEDROOM LAYOUT PLAN

ROOM PLAN

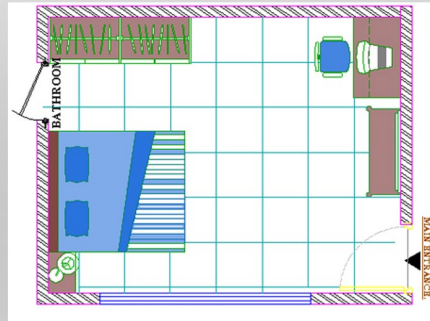

Doors/Windows location shown
as selected by the user.

ROOM LOCATION



Location of the room/area in
relation to your premises.

RECOMMENDATIONS

1. **Head** location **South-West**.
2. **Study** direction **North-East**.
3. **Bed** on **South-West** wall.
4. **Wardrobe** on **North-West** wall.

Note: This plan is generated considering the door & window location as per the data provided by the user, exact door and window location may not match the site conditions.

The most important room in the house where one spends 60% to 65% of ones time in the house, a place to rest. As per the tenets of Vastu for Bedrooms different Location are recommended for different members of the house e.g. Master, son, parents, daughters and Guest.

Bedrooms 3

Sub Category	Direction	Result	Recommendation
Location of bed rooms to be noted from centre of the premises.	North West	BELOW AVERAGE	Good location for guest bedroom only. To get optimum result follow the recommended layout plan.
Entrance door of bedroom. Stand inside the room facing the door and select.	North East	BELOW AVERAGE	North-east entrance door as per the tenets of Vastushastra is considered excellent location. Considering this door location the attached layout plan recommends you the best possible Vastu of the room.
Second door or important window of bedroom. Stand inside the room facing the door/window select.	South West	GOOD	The plan attached to this report considers the location of the second door and gives Vastu positive suggestions in the form of a layout plan.
USER	Son	BELOW AVERAGE	It is advisable to have the daughter's bedroom in a location that will make her a creative, understanding, and responsible member of the family.

29.00 % is the evaluated strength of the Bedrooms 3 as per the data provided by the user.

47.00 % would be the strength of the Bedrooms 3 on following the recommendations as per the report.

SON'S BEDROOM LAYOUT PLAN

ROOM PLAN

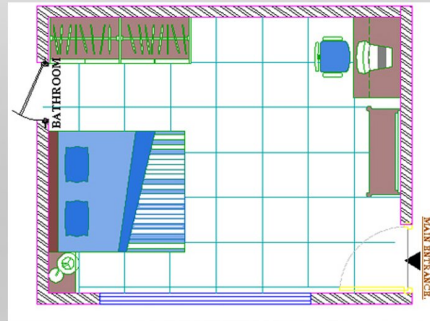

Doors/Windows location shown as selected by the user.

ROOM LOCATION



Location of the room/area in relation to your premises.

RECOMMENDATIONS

1. **Head** location **South-West**.
2. **Study** direction **North-East**.
3. **Bed** on **South-West** wall.
4. **Wardrobe** on **North-West** wall.

Note: This plan is generated considering the door & window location as per the data provided by the user, exact door and window location may not match the site conditions.

The most important room in the house where one spends 60% to 65% of ones time in the house, a place to rest. As per the tenets of Vastu for Bedrooms different Location are recommended for different members of the house e.g. Master, son, parents, daughters and Guest.

Bedrooms 4

Sub Category	Direction	Result	Recommendation
Location of bed rooms to be noted from centre of the premises.	North East	GOOD	Good location for son & daughter bedroom. To get optimum result follow the recommended layout plan.
Entrance door of bedroom. Stand inside the room facing the door and select.	South West	BELOW AVERAGE	Entrance door in South-west is negative as per Vastushastra. Considering this door location the attached layout plan recommends you the best possible Vastu of the room.
Second door or important window of bedroom. Stand inside the room facing the door/window select.	North East	EXCELLENT	The plan attached to this report considers the location of the second door and gives Vastu positive suggestions in the form of a layout plan.
USER	Guest	BELOW AVERAGE	This bedroom is used sparingly and hence can be located in any weak Vastu zone.

47.00 % is the evaluated strength of the Bedrooms 4 as per the data provided by the user.

64.50 % would be the strength of the Bedrooms 4 on following the recommendations as per the report.

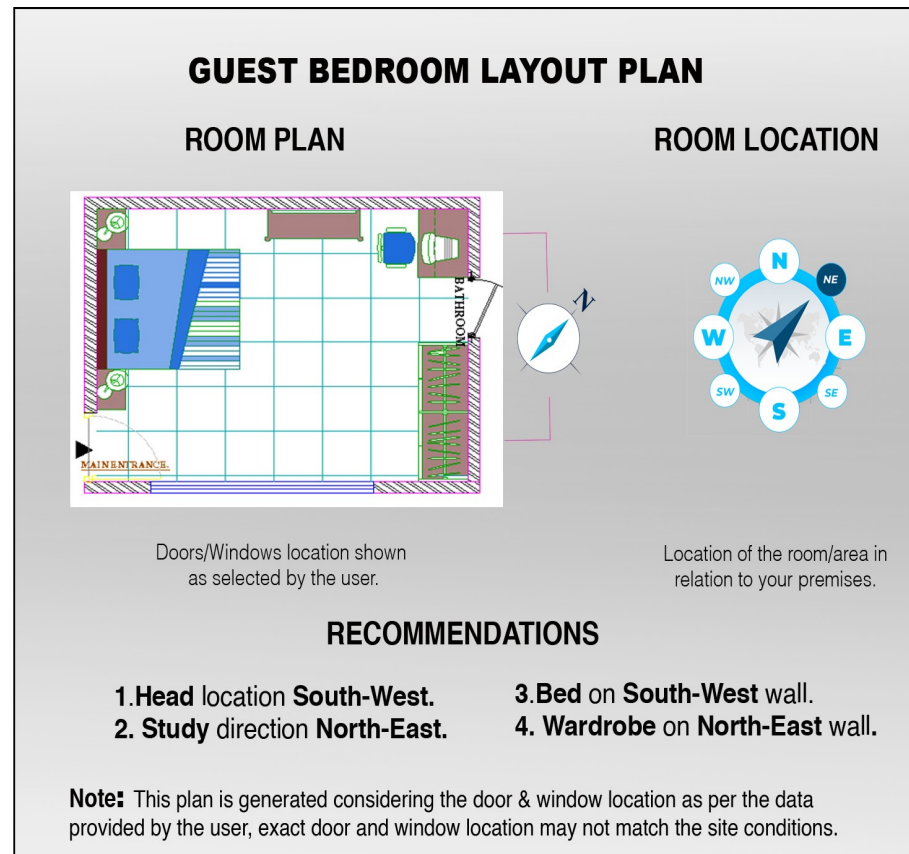

The most important room in the house where one spends 60% to 65% of ones time in the house, a place to rest. As per the tenets of Vastu for Bedrooms different Location are recommended for different members of the house e.g. Master, son, parents, daughters and Guest.

Bedrooms 5

Sub Category	Direction	Result	Recommendation
Location of bed rooms to be noted from centre of the premises.	South	VERY GOOD	This is a very good location for master of the house as it will make him quite commanding. Avoid this room for childrens and guests. Advisable to plan the interior as per the attached layout plan.
Entrance door of bedroom. Stand inside the room facing the door and select.	North East	BELOW AVERAGE	North-east entrance door as per the tenets of Vastushastra is considered excellent location. Considering this door location the attached layout plan recommends you the best possible Vastu of the room.
Second door or important window of bedroom. Stand inside the room facing the door/window select.	North West	GOOD	The plan attached to this report considers the location of the second door and gives Vastu positive suggestions in the form of a layout plan.
USER	Guest	BELOW AVERAGE	This bedroom is used sparingly and hence can be located in any weak Vastu zone.

53.00 % is the evaluated strength of the Bedrooms 5 as per the data provided by the user.

71.00 % would be the strength of the Bedrooms 5 on following the recommendations as per the report.

GUEST BEDROOM LAYOUT PLAN

ROOM PLAN

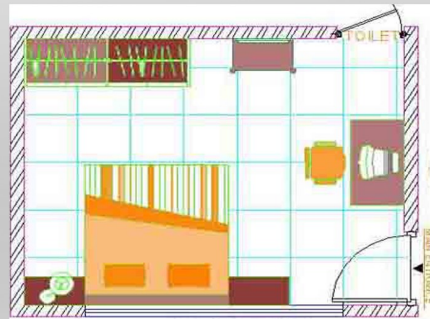

Doors/Windows location shown as selected by the user.

ROOM LOCATION



Location of the room/area in relation to your premises.

RECOMMENDATIONS

1. **Head** location **South-East**.
2. **Study** direction **North-East**.
3. **Bed** on **South-East** wall.
4. **Wardrobe** on **North-West** wall.

Note: This plan is generated considering the door & window location as per the data provided by the user, exact door and window location may not match the site conditions.

The most important room in the house where one spends 60% to 65% of ones time in the house, a place to rest. As per the tenets of Vastu for Bedrooms different Location are recommended for different members of the house e.g. Master, son, parents, daughters and Guest.

Store room 1

Sub Category	Direction	Result	Recommendation
Location of Storeroom to be noted from centre of the flat.	East	GOOD	Avoid storeroom in east zone and if one doesn't have a choice don't store heavy goods in this room.
Entrance door direction. Stand inside the room facing the door and select.	South West	BELOW AVERAGE	As per the tenets of Vastushastra, the south-west door is considered negative. However, considering the location of this door, the attached layout plan recommends the best possible Vastu for the room, taking into account other factors to optimize the Vastu principles.

40.00 % is the evaluated strength of the Store room 1 as per the data provided by the user.

56.00 % would be the strength of the Store room 1 on following the recommendations as per the report.

STORE ROOM LAYOUT PLAN

ROOM PLAN

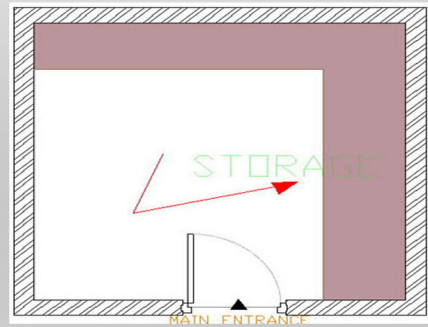

Doors/Windows location shown
as selected by the user.

ROOM LOCATION



Location of the room/area in
relation to your premises.

RECOMMENDATIONS

Storage on North-East and South-East wall

Note: This plan is generated considering the door & window location as per the data provided by the user, exact door and window location may not match the site conditions.

This is a heavy object so Use this to block negative energies entering the premises.

Veranda/Balcony/Terrace 1

Sub Category	Direction	Result	Recommendation
Location of Veranda/Balcony/Terrace to be noted from centre of the flat.	East	VERY GOOD	This is a very good location which will allow positive energies in the house. Avoid big plants in this area.

60.00 % is the evaluated strength of the Veranda/Balcony/Terrace 1 as per the data provided by the user.

80.00 % would be the strength of the Veranda/Balcony/Terrace 1 on following the recommendations as per the report.

Veranda/Balcony/Terrace 2

Sub Category	Direction	Result	Recommendation
Location of Veranda/Balcony/Terrace to be noted from centre of the flat.	East	VERY GOOD	This is a very good location which will allow positive energies in the house. Avoid big plants in this area.

60.00 % is the evaluated strength of the Veranda/Balcony/Terrace 2 as per the data provided by the user.

80.00 % would be the strength of the Veranda/Balcony/Terrace 2 on following the recommendations as per the report.

Study 1

Sub Category	Direction	Result	Recommendation
Location of Study room to be noted from centre of the flat.	South West	AVERAGE	This is a negative location to have a studyroom. Advisable to follow the recommended layout plan of this report.
Entrance door direction. Stand inside the room facing the door and select.	North East	BELOW AVERAGE	As per the tenets of Vastushastra, the north-east door is considered positive. Considering the location of this door, the attached layout plan recommends the best possible Vastu for the room.
Window location. Stand inside the room facing the window and select.	South West	BELOW AVERAGE	As per Vastushastra principles, south-west located windows are believed to invite more negative Vastu energies into the premises. The attached layout drawing takes this into consideration and provides the best possible Vastu suggestions based on optimizing other Vastu principles, while also considering the presence of south-west located windows.

32.00 % is the evaluated strength of the Study 1 as per the data provided by the user.

48.00 % would be the strength of the Study 1 on following the recommendations as per the report.

STUDYROOM LAYOUT PLAN

ROOM PLAN

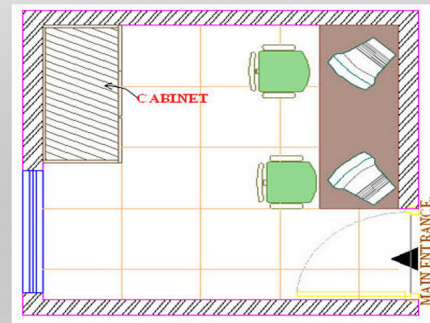

Doors/Windows location shown
as selected by the user.

ROOM LOCATION



Location of the room/area in
relation to your premises.

RECOMMENDATIONS

1. **Study Table** on **North-East** wall. 2. **Study** facing **North-East**.
3. **Storage unit** **South-West** wall.

Note: This plan is generated considering the door & window location as per the data provided by the user, exact door and window location may not match the site conditions.

A place to Study where once concentration is requires.

Staircase 1

Sub Category	Direction	Result	Recommendation
Location of Staircase to be observed from center of the premises.	East	AVERAGE	East is a direction of positive solar energy so avoid staircase in this location as due to its volume it will block positive energies entering the premises. Advisable to have it in south or west zone of the premises.

40.00 % is the evaluated strength of the Staircase 1 as per the data provided by the user.

60.00 % would be the strength of the Staircase 1 on following the recommendations as per the report.

Pooja room 1

Sub Category	Direction	Result	Recommendation
Location of pooja room to be noted from centre of the premises.	North	VERY GOOD	Pooja room location can be in any zone of the premises but one should face positive direction while praying. Attached layout plan of pooja room are suggesting the best optionfor this room.
Entrance door of pooja room. Stand inside the room facing the door and select.	South East	BELOW AVERAGE	South-east door is negative as per the tenets of Vastushastra. Considering the location of this door the attached layout plan, recommends you the best possible Vastu of the room.
Window location. Stand inside the room facing the window and select.	North West	BELOW AVERAGE	North-west located windows is average as per the tenets of Vastushastra. The attached layout drawing is considering this location before giving best possible Vastu suggestions.

48.00 % is the evaluated strength of the Pooja room 1 as per the data provided by the user.

64.00 % would be the strength of the Pooja room 1 on following the recommendations as per the report.

POOJA ROOM LAYOUT PLAN

ROOM PLAN

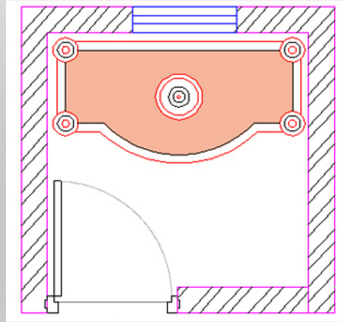

Doors/Windows location shown as selected by the user.

ROOM LOCATION

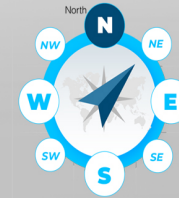

Location of the room/area in relation to your premises.

RECOMMENDATIONS

1. Keep Idols/Pictures in North-East Location
2. Face North-East And Pray.

Note: This plan is generated considering the door & window location as per the data provided by the user, exact door and window location may not match the site conditions.

A place to meditate, regain strength and relive tensions recommended to follow Vastu.

Upper floor/Mezzanine/Attic 1

Sub Category	Direction	Result	Recommendation
Location of Upper floor to be observed from center of the premises.	East	AVERAGE	Avoid part upper floor in north zone as it will block positive magnetic energies entering the premises. But if the floor is covering the full area then one need not worry about the same.

40.00 % is the evaluated strength of the Upper floor/Mezzanine/Attic 1 as per the data provided by the user.

60.00 % would be the strength of the Upper floor/Mezzanine/Attic 1 on following the recommendations as per the report.

Upper floor/Mezzanine/Attic 2

Sub Category	Direction	Result	Recommendation
Location of Upper floor to be observed from center of the premises.	East	AVERAGE	Avoid part upper floor in north zone as it will block positive magnetic energies entering the premises. But if the floor is covering the full area then one need not worry about the same.

40.00 % is the evaluated strength of the Upper floor/Mezzanine/Attic 2 as per the data provided by the user.

60.00 % would be the strength of the Upper floor/Mezzanine/Attic 2 on following the recommendations as per the report.



Living Room

Living room is not important as per Vastushastra as occupiers hardly uses this room for work, normally this room is used for interaction of family members.

Living room can be located in any non-important corner of the house as no productive happens in this room, Normally living room is used to entertain guest, watch TV and eat food so it is pace to relax, time spend in this room is minimum.

Vastushastra of house plays very important role in one's life.

Role of House in a person's life is 70% which gives him/her health and rest.

Because he/she spends maximum of time in the house approximately 9 to 12 hours and out of which about 7 to 8 hours in one static direction while sleeping. The food he eats is prepared in this house.



Master Bedroom

This is the most important room of the house as this is a place where one rest in single location and direction.

Utmost care should be taken while considering Vastu tenets for master bedroom as master should be healthy and commending in the house. Ideal location recommended is South zone for master bedroom.



Parents' Bedroom

Vastu recommendations are different for retired parents

As after certain age rest is more important than work, a bedroom located right side of South zone is recommended, and one has to be very careful in planning the interior placement of furniture in this room.



Guest Bedroom

Not so important room as per Vastu

This it can be located in any non-important corner of the house. Preferably North or West zone of the house.

Guest room can also double-up as audio video room or also as study room if it is located in North zone.

Son/Daughters Bedroom

This is one the most important room in the house.

The children should be in learning and development zone of the house. Learning and developing zone will make them good in studies, and if in business, a successful entrepreneur.





Toilets

Toilet are the least important rooms in the house as per Vastushastra.

When Vastu was written there was no proper sanitation systems hence in ancient times they were recommended away from livable areas, today we have excellent sanitary systems and above all modern materials like tiles, and sanitary fittings make toilets very hygienic and beautiful, so having them in the house is no problem.



Kitchen

Kitchen is the second most important room in the house after Bedrooms.

Good healthy food keep family member physically and mentally healthy, and healthy body and mind will always perform better in life.



Pooja/Study Room

Pooja/Study room is a place to Concentrate and Meditate.

Place to study or meditate should be located in North zone, as this zone is a powerful magnetic zone.

One should face powerful solar direction or magnetic direction.

**Thanks you for Trusting us with your Vastu needs.
May your space bring you joy and fulfillment.**

Name:

Contact no:

Email:

